

ECOS Launch Frequently Asked Questions (FAQ)

VERSION #10 , DATED 10 MAY 2024

INTRODUCTION

- The Ethics and Compliance Online System (ECOS) is the new ethics review infrastructure that is co-developed by NHG and SingHealth. The ECOS system will replace the current NHG ROAM system.
- This ECOS Launch FAQ document will be periodically updated with latest information as they become available.
- We recommend that you check back to the [ECOS Launch Support for NHG website \(ECOS FAQs\)](https://for.sg/ecos-faq) (<https://for.sg/ecos-faq>) (Both NHG-Intranet & Internet accessible) to obtain the latest version of the FAQ document.

ARE YOU READY?



Tip: Look out for the updated FAQs here! ->>

For More Information



Any Questions?



Mailing List Subscription



TABLE OF CONTENTS

1. DSRB SUBMISSION DEADLINES	5
Qn 1.1: Where and when can I submit new study applications and study amendments to DSRB?	5
Qn 1.2: Where and when can I submit study renewals to DSRB?	5
Qn 1.3: Where and when can I submit supplementary forms to DSRB?	5
Qn 1.4: Will I still have access to ROAM?	6
Qn 1.5: Am I required to submit my CY2024 Financial Conflict of Interest (FCOI) Declaration?.....	6
Qn 1.6: Is there a Deadline to submit Standing Database Applications (SDB)?	6
Qn 1.7: If I have an (a) international sponsor / funded / awarded study, (b) local funded / awarded study that are tied to business or whole of government strategies (c) hit or miss rare disease study proposals (d) pandemic / endemic studies (e) other funded and time sensitive studies, will I be able to submit them to DSRB after the submission cut-off date?.....	6
Qn 1.8: Is DSRB conducting reviews after the submission cut off dates?	8
2. DATA MIGRATION FROM ROAM TO ECOS	9
Qn 2.1: Will all my approved DSRB studies be migrated to ECOS?	9
Qn 2.2: Will Expired Studies be migrated to ECOS?.....	9
Qn 2.3: Will my existing ROAM User Account be automatically migrated over to the ECOS system?	9
Qn 2.4: What happens to existing ROAM Account Profile of Collaborators and Study Administrators?.....	10
Qn 2.5: I am an investigator (PI/ Site PI / Co-I) and all the studies I am involved in are completed. Will my ROAM Account Profile be migrated to ECOS?	10
3. MINIMUM TRAINING AND FINANCIAL CONFLICT OF INTEREST (FCOI).....	11
Qn 3.1: Are there any changes to the DSRB minimum training requirements with the transition to ECOS?	11
Qn 3.2: What are the Minimum Training Certifications that will be migrated from ROAM to ECOS?	11
Qn 3.3: My Research Institution requires that I complete HBRA minimum training. Do I need to upload my HBRA minimum training certificate on ROAM?.....	12
Qn 3.4: What happens when I upload my training certificates on ECOS?.....	12

Qn 3.5: What happens if PI/Site PI/ Co-I do not have the required minimum training requirements or valid FCOI declaration on ECOS?..... 13

4. NEW ECOS SYSTEM..... 14

Qn 4.1: Who can access and login to the ECOS system? 14

Qn 4.2: When will ECOS be launched? 14

Qn 4.3 With the launch of ECOS, will there be changes in the IRB review structure for NHG DSRB? -----15

5. NEW USER TRAINING & RESOURCES..... 145

Qn 5.1 Will there be training and User Guides to familiarise users with the ECOS platform / modules? 15

Qn 5.2 Will there be changes to the DSRB submission forms and reporting requirements with the launch of ECOS? 15

1. DSRB SUBMISSION DEADLINES

Qn 1.1: Where and when can I submit new study applications and study amendments to DSRB?

- ECOS is now available (launched 10 May 2024) for researchers to submit **new study applications**. Please refer to the NHG Research Website for [DSRB submission timelines](#).
- For **ongoing** studies, please refer to Qn 1.7 on how to submit study amendments to DSRB.

[1st published: FAQ #1, 27 Nov 23, Refreshed: FAQ #2, 20 Dec 23, FAQ #5, 29 Jan 24, FAQ #6, 28 Feb 24, FAQ #7 15 Mar 24, FAQ #9, 30 Apr 24, FAQ #10, 10 May 24]

Qn 1.2: Where and when can I submit study renewals to DSRB?

- For **ongoing** studies, please refer to Qn 1.7 on how to submit study renewals to DSRB.
- DSRB has granted a one-time approval extension of 6 months for ongoing studies with expiry dates between **1 February to 31 July 2024** (both dates inclusive). The adjusted expiry date is now reflected on ROAM and the extension letter has been issued by DSRB for each impacted study.

If your study received the approval extension, please wait for your study to be migrated to ECOS before submitting your study status report to extend the study validity.

[1st published: FAQ #2, 20 Dec 23, FAQ #6, 28 Feb 24, FAQ #7 15 Mar 24, FAQ #8, 28 Mar 24, FAQ #9, 30 Apr 24, FAQ #10, 10 May 24]

Qn 1.3: Where and when can I submit supplementary forms to DSRB?

- You can continue to submit the following supplementary forms on **ROAM till 15 May 2024**:
 - i. Non-Compliance
 - ii. UPIRTSO
 - iii. Expected SAE
 - iv. Other Study Notification (OTH)
- If your study is available on ECOS after Wave 1 study migration in **end May 2024**, please submit new supplementary forms on ECOS.
- If your study is **NOT** available on ECOS after Wave 1 study migration, please continue to submit on **ROAM till 15 June 2024**. A review outcome must be achieved **by 30 June 2024**.
- Please note that any supplementary forms submitted on ROAM during this transition period may need to be re-submitted on ECOS subsequently. More details will be provided.

[1st published: FAQ #1, 27 Nov 23, Refreshed: FAQ #2, 20 Dec 23, FAQ #6, 28 Feb 24, FAQ #7 15 Mar 24, FAQ #8, 28 Mar 24, FAQ #9, 30 Apr 24, FAQ #10, 10 May 24]

Qn 1.4: Will I still have access to ROAM?

- Yes. You can continue to **access ROAM to complete** the following:
 - i. Address DSRB queries for IRB applications, study amendments and study status report forms.
 - ii. Submit new supplementary forms (refer to Qn 1.3).

ROAM will shut down on 30 June 2024 23:59pm. Please ensure that you download all required information from ROAM before the shutdown time.

[1st published: FAQ #2, 20 Dec 23 , FAQ #6, 28 Feb 24, FAQ #7 15 Mar 24, FAQ #9, 30 Apr 24, FAQ #10, 10 May 24]

Qn 1.5: Am I required to submit my CY2024 Financial Conflict of Interest (FCOI) Declaration?

- The validity period of CY2023 FCOI Declarations has been extended **till 30 June 2024**. If there are no changes to your FCOI status, no action is required.
- If there are changes to your CY2023 FCOI status, please submit the updated declaration on ECOS promptly for timely assessment of potential impact to your current study involvements.
- **IMPORTANT:** The **new FCOI declaration cycle** will start on **01 June 2024**. The validity period will be from **01 July 2024 to 31 Dec 2025**. You will need to submit declarations for this new declaration cycle on ECOS.

[1st published: FAQ #3, 08 Jan 24, FAQ #7, 15 Mar 24, FAQ #10, 10 May 24]

Qn 1.6: Is there a Deadline to submit Standing Database Applications (SDB)?

- New SDB applications will no longer be accepted **from 01 April 2024**. Submissions will only resume when ECOS SDB Module is launch in Phase 2 (July 2024).
- For queries pertaining to NHG Standing Database, please email RDOCsecretariat@nhg.com.sg.

[1st published: FAQ #3, 08 Jan 24, FAQ #9, 30 Apr 24, FAQ #10, 10 May 24]

Qn 1.7: If I have an (a) international sponsor / funded / awarded study, (b) local funded / awarded study that are tied to business or whole of government strategies (c) hit or miss rare disease study proposals (d) pandemic / endemic studies (e) other funded and time sensitive studies, will I be able to submit them to DSRB after the submission cut-off date?

- Please contact OHRPP@nhg.com.sg with the required information below if you have such critical submissions.

Submission Type	Steps
New Studies	Please submit new studies on ECOS (launched on 10 May 2024).
Study Amendments (AMDs)	<p><u>For studies under Wave 1 migration:</u></p> <ul style="list-style-type: none"> ➤ Please submit on ECOS when the study is available on ECOS.

		<p>For studies under <u>Wave 2 migration</u>:</p> <p>1. Write to OHRPP@nhg.com.sg with:</p> <p>Email Subject: Seeking Exception Review of AMD</p> <ol style="list-style-type: none"> i. DSRB Ref No. ii. Study Title iii. PI Name iv. List of changes in point-form v. Strong justifications why AMD cannot wait till ECOS launch <p>2. Prof Benjamin Seet/ designee will determine if exception will be granted.</p> <p>3. DSRB will provide instructions to PI on submission process.</p>
	Study Status Report Forms (SRFs)	<p>For studies under <u>Wave 1 migration</u>:</p> <p>➤ Please submit on ECOS when the study is available on ECOS.</p>
Study Status Report Forms (SRFs)	Reactivation of a study which expired between 1 Nov 2023 & 31 Jan 2024	<p>For studies under <u>Wave 2 migration</u>:</p> <p>1. Write to OHRPP@nhg.com.sg with:</p> <p>Email Subject: Seeking Exception to Reactivate Study</p> <ol style="list-style-type: none"> i. DSRB Ref No. ii. Study Title iii. PI Name <p>2. DSRB will provide instructions to PI on submission process.</p>
	Suspended	<p>For studies under <u>Wave 2 migration</u>:</p> <p>1. Write to OHRPP@nhg.com.sg with:</p> <p>Email Subject: Seeking to Submit Notification of Suspension</p> <ol style="list-style-type: none"> i. DSRB Ref No. ii. Study Title iii. PI Name <p>2. DSRB will provide instructions to PI on submission process.</p>
	Completed/Terminated	<p>For studies under <u>Wave 2 migration</u>:</p> <p>1. Write to OHRPP@nhg.com.sg with:</p> <p>Email Subject: Seeking to Close Study (Completed/Terminated)</p> <ol style="list-style-type: none"> i. DSRB Ref No. ii. Study Title iii. PI Name <p>2. DSRB will provide instructions to PI on submission process.</p>

[1st published: FAQ #5, 29 Jan 24, FAQ #10, 10 May 24]

Qn 1.8: Is DSRB conducting reviews after the submission cut off dates?

- Yes, the DSRB had received a 4-fold increase in submissions in the weeks leading to the initial submission cut-off date of **1 Feb 2024** for new study applications, amendments and study status reports.
- DSRB is currently working on the received submissions and are committed to clear them in time for the migration to ECOS. DSRB is also coordinating with other public and private sector IRBs to increase their capacity to accept new studies over this period.
- DSRB will continue to process safety related reports and amendments, as well as accept on a selective basis, urgent study amendments over this period (refer to Qn 1.3 and 1.7).
- To manage the transition to ECOS, DSRB had also previously reached out to public grant funding agencies and local institutions to defer grant calls and awards over this period.

[1st published: FAQ #6, 28 Feb 24, FAQ #10, 10 May 24]

2. DATA MIGRATION FROM ROAM TO ECOS

Qn 2.1: Will all my approved DSRB studies be migrated to ECOS?

- Only **Approved and Ongoing** studies will be migrated to ECOS.
- For **Ongoing Studies***, the following Study Status in ROAM will be included in the migration:
 - a. NOT YET INITIATED
 - b. ONGOING
 - c. ENROLMENT CLOSED, SUBJECTS ON FOLLOW UP ONLY
 - d. LAST PATIENT LAST VISIT OVER, DATA ANALYSIS ONGOING
 - e. SUSPENDED

**Ongoing studies are studies that have a valid DSRB approval.*

- Studies that are **Completed, Withdrawn, Terminated** or **Review Not Required** will **NOT** be migrated to ECOS.
- Studies that have achieved all review outcome before 01 April 2024 will be eligible for **Wave 1 study migration** to ECOS. These studies will be available on ECOS in **end May 2024**.
- Studies that are undergoing review beyond 1 April 2024 will need to achieve all review outcome before 1 June 2024 for **Wave 2 study migration** to ECOS in July 2024.

[1st published: FAQ #1, 27 Nov 23, Refreshed: FAQ #2, 20 Dec 23, FAQ #4, 19 Jan 24, FAQ #6, 28 Feb 24, FAQ #9, 30 Apr 24, FAQ #10, 10 May 24]

Qn 2.2: Will Expired Studies be migrated to ECOS?

- Expired studies will not be eligible for migration to ECOS, except for studies that **are recently expired** (i.e., between 1 November 2023 – 31 January 2024).

[1st published: FAQ #1, 27 Nov 23, Refreshed: FAQ #2, 20 Dec 23, FAQ #6, 28 Feb 24]

Qn 2.3: Will my existing ROAM User Account be automatically migrated over to the ECOS system?

- Unfortunately, **ONLY** specific ROAM Users will have their ROAM Account Profile migrated over to the ECOS system.
- The ROAM User must meet the following criteria for their Account Profile to be designated for migration to ECOS:
 - The User is currently listed as the **Principal Investigator (PI), Site Principal Investigator (Site-PI)** or **Co-Investigator (Co-I)** in an **Active Study** ^[A] which has been designated for migration to ECOS.

OR

- The User is currently designated as a **ROAM System Key Appointment Holder** (such as Dept Rep, Inst Rep, DSRB Domain Chair & Member etc).

AND

- In addition to meeting the above Appointment requirements, the User must have a **valid and completed [B]** ROAM Account Profile.
- For Users who do not qualify for their ROAM Account Profiles to be migrated to ECOS, they would need to create a new ECOS User Account when the new system is launched.

[A] What is an Active Study?

- A DSRB-Approved Study, which is Ongoing (or recently expired from 1 November 2023 onwards).

[B] What is a valid and completed ROAM Account Profile?

- User has provided a **valid Email Address*** which is consistent with their Employment information.
- User has provided a **valid Primary Appointment** consistent with their Appointment/Job Title/Research role in their ROAM Account Profile.
- User has updated and validated their **Minimum Training Certifications** as required by the DSRB.

*** FOR PHI-STAFF:** The provided Email Address must be a **valid Public Healthcare Institution (PHI) Email Address** (eg: name@nhg.com.sg , name@nuhs.com.sg etc) in their ROAM Account Profile.

FOR NON-PHI STAFF: The provided Email Address must be a **valid corporate Email Address** from their Organization in their ROAM Account Profile.

[1st published: FAQ #1, 27 Nov 23, Refreshed: FAQ #4, 19 Jan 24, FAQ #6, 28 Feb 24]

Qn 2.4: What happens to existing ROAM Account Profile of Collaborators and Study Administrators?

- The ROAM Account Profile of Collaborators and Study Administrators will **NOT** be migrated to ECOS **even if they are involved in active studies**.
- In ECOS, only the PI, Site PI and Co-I are required to be listed in the IRB application form.
- Collaborators and Study Administrators who require access to the IRB documents and submissions will need to register for an ECOS User Account and be added in the new Clinical Research Management System (CRMS) module on ECOS upon launch. On the CRMS module, 3 roles can be assigned:
 - Study Sponsor
 - Study Administrator - Not directly involved in research but only provides administrative support to study
 - Study Team Member - Directly involved in research
- Addition / removal of the Study Sponsor, Study Administrator and Study Team Member on ECOS will not require IRB review and approval. Changes will be managed at the site level. Please refer to the [CRMS User Guide](#) for more information.

[1st published: FAQ #6, 28 Feb 24, Refreshed FAQ #7, 15 Mar 24, FAQ #10, 10 May 24]

Qn 2.5: I am an investigator (PI/ Site PI / Co-I) and all the studies I am involved in are completed. Will my ROAM Account Profile be migrated to ECOS?

- No, your ROAM Account Profile will not be migrated. Only the ROAM Account Profile of PI, Site-PI or Co-I in an **active study** will be migrated.

[1st published: FAQ #6, 28 Feb 24]

3. MINIMUM TRAINING AND FINANCIAL CONFLICT OF INTEREST (FCOI)

Qn 3.1: Are there any changes to the DSRB minimum training requirements with the transition to ECOS?

DSRB Minimum Training Requirements:

- There are no changes to the current **Collaborative Institutional Training Initiative (CITI) and Financial Conflict of Interest (FCOI) CITI** minimum training requirements.
- For Clinical Trials regulated by HSA (Effective **01 April 2024**):

Who	Current DSRB Requirements	Revised CT Min DSRB Requirements (Effective 1 April 2024)
Investigators (conducting clinical trial)	Mandatory for PI & Site PIs to complete GCP prior to IRB submission	Mandatory for PI, Site-PIs and Co-Is to complete GCP prior to IRB submission.
Other Study Team Members (STM) (conducting clinical trial)	GCP training is <u>not mandatory</u> per DSRB requirements.	Mandatory for Study Team Members (STM) conducting <u>*significant trial related tasks</u> to complete GCP <u>before study involvement</u> .

*For STM: * Significant trial related tasks include informed consent taking, eligibility assessment, IP management, key efficacy and safety assessment etc. You may refer to [HSA](#) website for more details.*

The DSRB will recognise generic GCP courses (such as CITI GCP) and trainings as meeting the acceptable minimum training standard. The DSRB does not mandate a specific validity period for these GCP training certificates. However, individuals should ensure that their trainings remain relevant.

A valid GCP training certificate is required to be uploaded and validated on ECOS, prior to the submission of new Clinical Trials and amendments.

Other Minimum Training Requirements:

- Your Research Institution may also require you to complete a Human Biomedical Research Act (HBRA) minimum training.

[1st published: FAQ #6, 28 Feb 24, Refreshed: FAQ #7, 15 Mar 24]

Qn 3.2: What are the Minimum Training Certifications that will be migrated from ROAM to ECOS?

- For **ROAM Users** whose profiles will be migrated to ECOS (refer to Qn 2.3), the following minimum training certificates will be migrated to ECOS if they were uploaded in the ROAM Account Profile **before 1 March 2024**:
 - Collaborative Institutional Training Initiative (CITI) Training Completion Report
 - Financial Conflict of Interest (FCOI) CITI Training Completion Report
 - Good Clinical Practice (GCP) Training Certificate
- If your training records are not preloaded into ECOS, you will need to upload the training certificates on ECOS.
- For **SingHealth ROAM Users**, please note that your ROAM training certificates will NOT be migrated to ECOS. You will need to submit your minimum training certificates on ECOS per SingHealth 's requirements. The

SingHealth Institutions' Minimum Training Secretariats will verify the minimum training certificates on ECOS (refer to qn 3.5).

- If your training certificates are not loaded onto ECOS, you will not be allowed to submit new applications and study amendments (refer to Qn 3.6).

[1st published: FAQ #3, 08 Jan 24, Refreshed: FAQ #7, 15 Mar 24, FAQ #9, 30 Apr 2, FAQ #10, 10 May 24]

Qn 3.3: My Research Institution requires that I complete HBRA minimum training. Do I need to upload my HBRA minimum training certificate on ROAM?

- You do not need to upload your HBRA minimum training certificate on ROAM. Instead, upload it on ECOS.

Once your HBRA minimum training completion certificate has been validated on ECOS, you will be able to submit new HBR studies or new HBR amendments.

- For **NHG Staff**, you can refer to this [guide](#) on how to download your HBR ERC e-Certificate.

Please check with your specific Research Institution (RI) regarding the HBRA minimum training requirements, as these requirements may vary among different RIs.

[1st published: FAQ #3, 08 Jan 24, Refreshed: FAQ #6, 28 Feb 24, FAQ #9, 30 Apr 24, FAQ #10, 10 May 24]

Qn 3.4: What happens when I upload my training certificates on ECOS?

- Your training certifications will go through a validation process as per below.

ECOS Validation Process



Note: Migrated ROAM profiles (with verified FCOI, CITI, GCP records) will receive the applicable ECOS labels upon ECOS launch.

ECOS Labels e.g.

Minimum Training Certificates

Meet the Minimum Training Requirements to conduct:

Clinical Trial

HBR

[1st published: FAQ #6, 28 Feb 24, FAQ #9, 30 Apr 24]

Qn 3.5: Are there any changes to the Financial Conflict of Interest (FCOI) Declaration process with the transition to ECOS?

- The FCOI declaration will continue to be an annual exercise. However, to help with the transition to ECOS:
 - A one-time extension of the validity period of CY2023 FCOI Declarations has been given (up **till 30 June 2024**).
 - CY2022 and CY2023 annual FCOI declarations of PI, Site PI or Co-I (**in active studies only**) would also be preloaded into ECOS.

- **IMPORTANT:** The **new FCOI declaration cycle** will start on **01 June 2024**. The validity period will be from **01 July 2024 to 31 Dec 2025**. You will need to submit declarations for this new declaration cycle on ECOS.



[1st published: FAQ #6, 28 Feb 24, FAQ #9, 30 Apr 24, FAQ #10, 10 May 24]

Qn 3.6: What happens if PI/Site PI/ Co-I do not have the required minimum training requirements or valid FCOI declaration on ECOS?

- In ECOS, only the PI, Site PI and Co-I are required to be listed in the IRB application form.
- If the PI, Site PI or Co-I **do not** have the required **minimum training requirements** or **valid FCOI declaration**, ECOS will not allow the investigator to submit new study applications and amendments.

EXAMPLE:

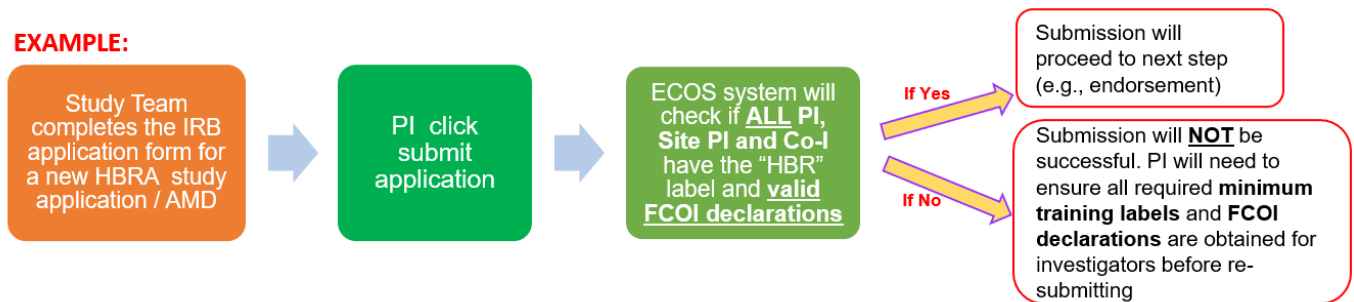

- We strongly urge **PI, Site PI and Co-I** to **promptly check and submit** all minimum training requirements and FCOI declarations on ECOS.

[1st published: FAQ #6, 28 Feb 24, FAQ #9, 30 Apr 24, FAQ #10, 10 May 24]

4. NEW ECOS SYSTEM

Qn 4.1: Who can access and login to the ECOS system?

- ECOS (internet based) can be accessed by both Public Healthcare Institution (PHI) and non-PHIs (e.g. Sponsors, CROs, academic institutions). Please refer to training resources on ECOS Launch Website for more details on how to login to ECOS.

[1st published: FAQ #6, 28 Feb 24, FAQ #9, 30 Apr 24]

Qn 4.2: When will ECOS be launched?

- The ECOS system will include the following modules:

Module (Phase 1)	Function
1. Institutional Review Board (IRB) & Minimum Training Module	<ul style="list-style-type: none"> For submission of IRB applications Includes minimum training validation
2. Clinical Research Management System (CRMS)	For tracking of study & site milestones and recruitment
3. Financial Conflict of Interest (FCOI) Module	For submission of annual FCOI declarations
Modules (Phase 2)	Function
4. Compliance Module	<ul style="list-style-type: none"> For completion of PI-self assessment forms (PISAF) For review of reportable events (safety events and non-compliances) to MOH for HBRA regulated studies
5. Audit & Monitoring Module	For auditing and monitoring activities
6. Standing Database (SDB) Module	For submission of standing databases applications (NHG & NUHS sites only)

- ECOS modules will be launched in phases.
 - Modules launched in Phase 1 (10 May 2024) are **IRB, Minimum Training, CRMS** and **FCOI** modules:
 - ❖ **On 10 May 2024**, ECOS users will be able to:
 - ✓ Check & update migrated user profiles
 - ✓ Create new ECOS account (for users who are not migrated)
 - ✓ Submit new studies, FCOI declaration and minimum training records
 - ✓ Update CRMS
 - ❖ **In end May 2024** - ECOS Users will be able to:
 - ✓ Check studies that are migrated in Wave 1 migration
→ Submit all other forms
 - For the remaining modules launch (from July 2024 onwards), **more details will be provided later.**

Dates are correct at the time of publication and may be subjected to further changes.

[1st published: FAQ #7, 15 Mar 24, FAQ #9, 30 Apr 24, FAQ #10, 10 May 24]

Qn 4.3: With the launch of ECOS, will there be changes in the IRB review structure for NHG DSRB?

- Although NHG DSRB will be using a common IRB review platform (ECOS) as SingHealth CIRB, both IRBs will continue to function as independent review boards. Please refer to the respective IRB's policies and requirements.
- If there are cross cluster studies, the IRB review will be done in accordance with the current mutual recognition / cooperative agreements. For more information, please refer to the NHG Research website [NHG :: RDO :: DSRB Frequently Asked Questions \(FAQs\)](#).

[1st published: FAQ #7, 15 Mar 24]

5. ECOS USER TRAINING & RESOURCES

Qn 5.1: Will there be training or User Guides to familiarise users with the ECOS platform / modules?

- Yes, there are training materials and training sessions (Webinars conducted in April 24) to familiarise users with ECOS and its functions:
 - ✓ **Slides** for the ECOS Onboarding Training Webinar is available on '[ECOS Launch Support Portal > Training](#)'
 - For NHG staff only, the **recording** of this Webinar has been uploaded on NHG eLEARN Marketplace (<https://elearn.sg/>).
 - For NUHS staff, you may approach your Research Office for more info to access the Webinar recording.
 - ✓ **ECOS Module-specific training materials** are available on '[ECOS Launch Support Portal > User Guides](#)'.

Do regularly check the ECOS Launch Support Website for the latest information.

[1st published: FAQ #7, 15 Mar 24, FAQ #9, 30 Apr 24, FAQ #10, 10 May 24]

Qn 5.2: Will there be changes to the DSRB submission forms and reporting requirements with the launch of ECOS?

- There will be no changes to the DSRB reporting requirements (Non-compliance, study status report, expected SAE, UPRITSO, other notifications).
- DSRB and CIRB have aligned the main IRB application form and some of the supplementary forms (e.g., non-compliance, study status reports). The updated IRB application form and supplementary forms are now available on ECOS.
- You can refer to the [IRB Guidebook: Application Form](#) on the [ECOS Launch Support Webpage > User Guides Tab](#) to understand how to complete the ECOS IRB application form.

[1st published: FAQ #7, 15 Mar 24, FAQ #8, 28 Mar 24, FAQ #10, 10 May 24]